

ELEVATION

81.6' (2486)

9" 4.0' 4.4" 17.7 1/2" 9" 10.7 1/2" 4" 4.0' 9" 15.0' 9" 10.7 1/2" 4" 4.0' 9" 10.0' 9" (23) (122) (11) (538) (23) (324) (11) (122) (23) (458) (23) (324) (11) (122) (23) (305) (23)

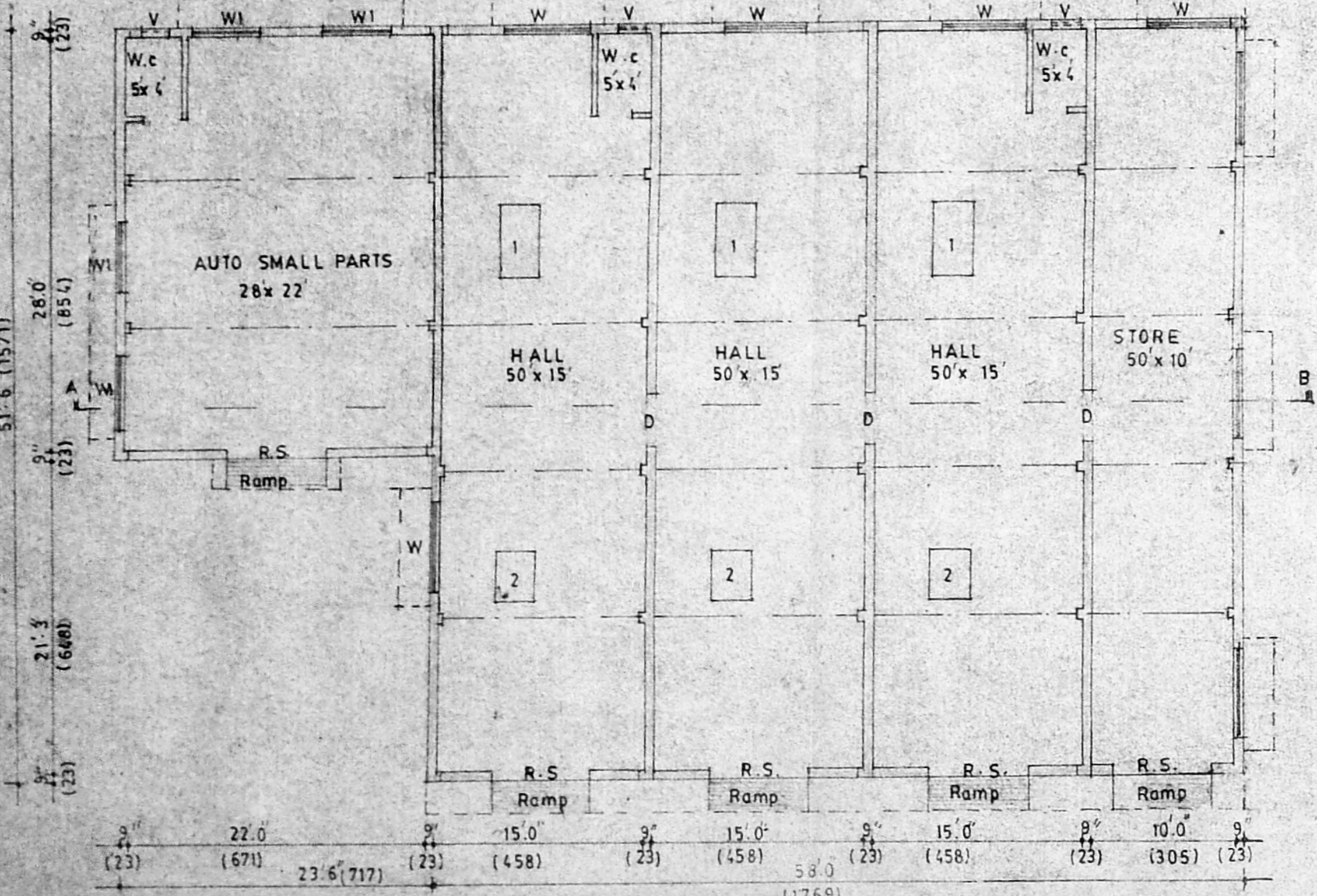

PLAN

1769

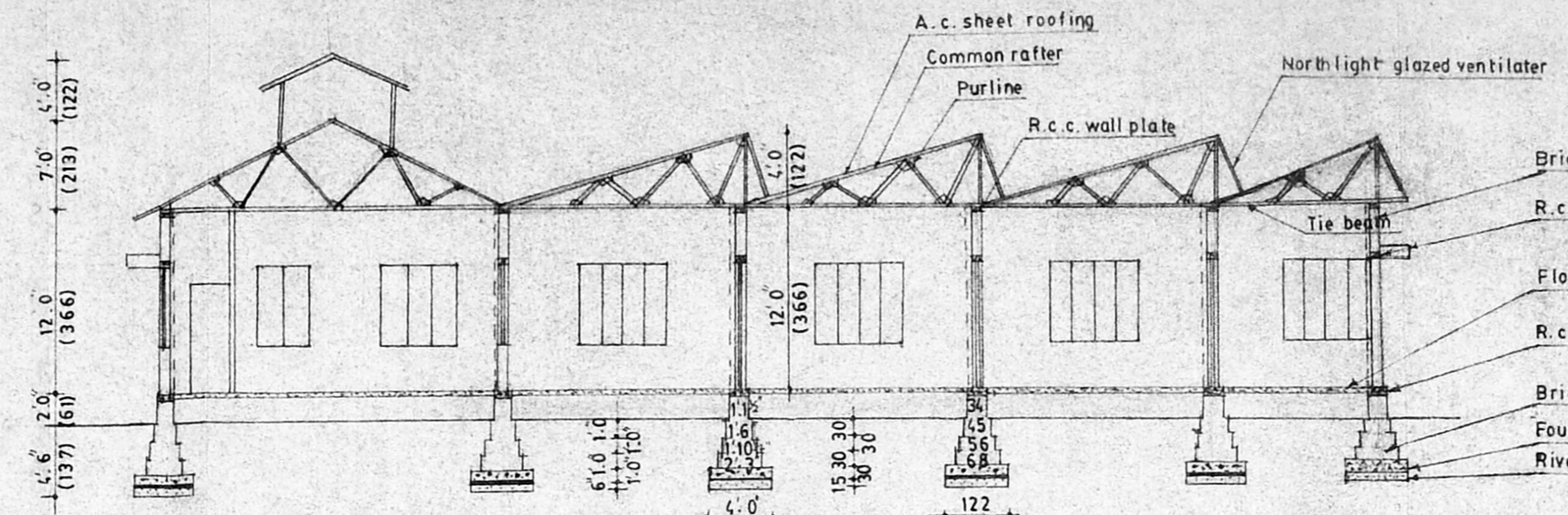

SECTION ON A-B

- A.c. sheet roofing
- Common rafter
- Purline
- R.c.c. wall plate
- North light glazed ventilater
- Tie beam
- Brick work in c.m. 1:5
- R.c.c. lintel and sunshade 1:2:4 mix
- Flooring concrete 1:4:8 mix
- R.c.c. plinth beam 1:2:4 mix
- Brick work in c.m. 1:5
- Foundation concrete 1:4:8 mix
- River sand filling

MMDA 'C' / PP No. /
C.No. 22/1269/89
Asst. ...
PART I
PART II
AP/10

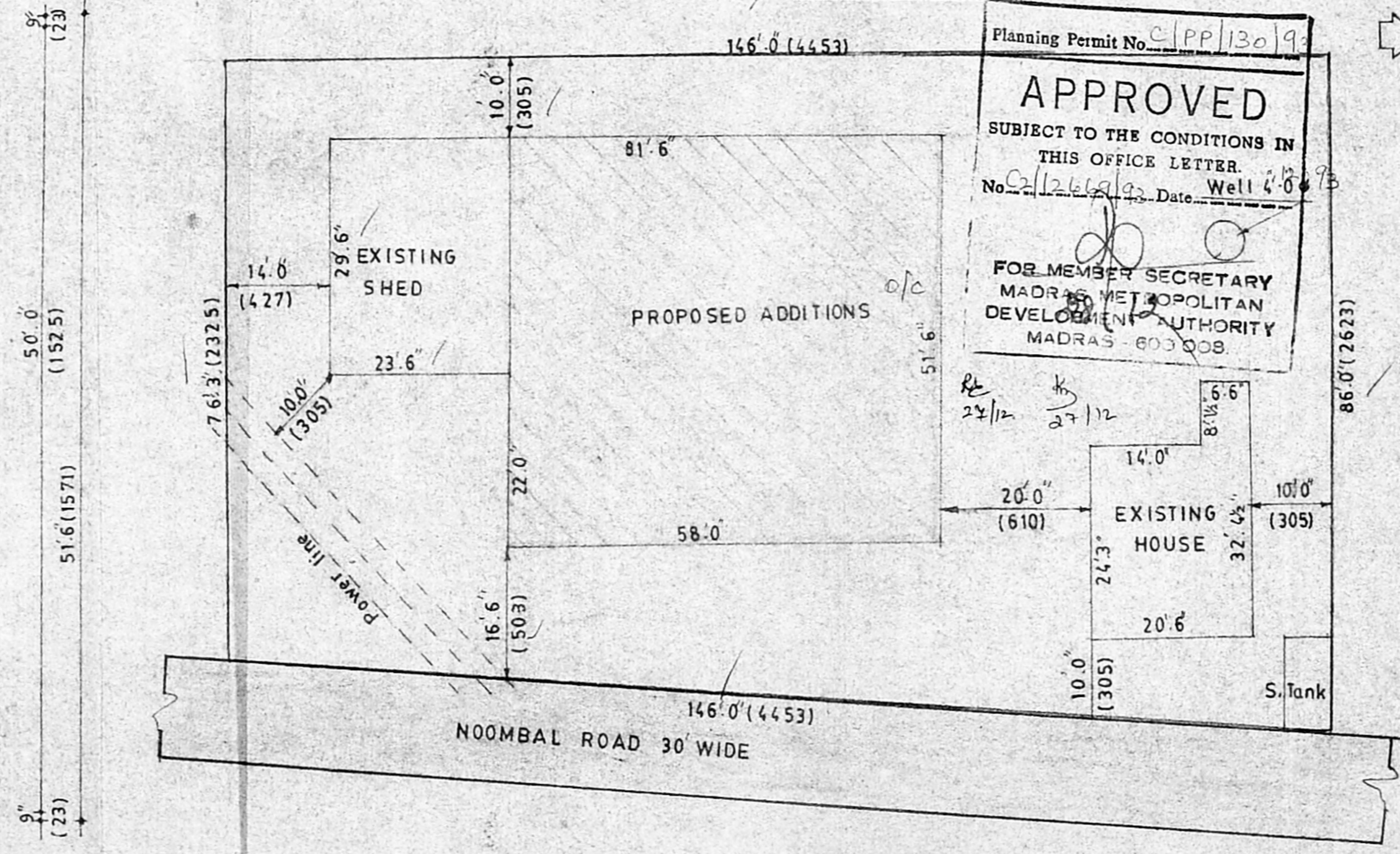

SITE PLAN

SCALE 1" = 16.0' (1:200)

Planning Permit No. C/PP/130/93
APPROVED
SUBJECT TO THE CONDITIONS IN THIS OFFICE LETTER.
No. C/1266/89 Date: Well 4.0' 3'
FOR MEMBER SECRETARY
MADRAS METROPOLITAN DEVELOPMENT AUTHORITY
MADRAS - 600 008

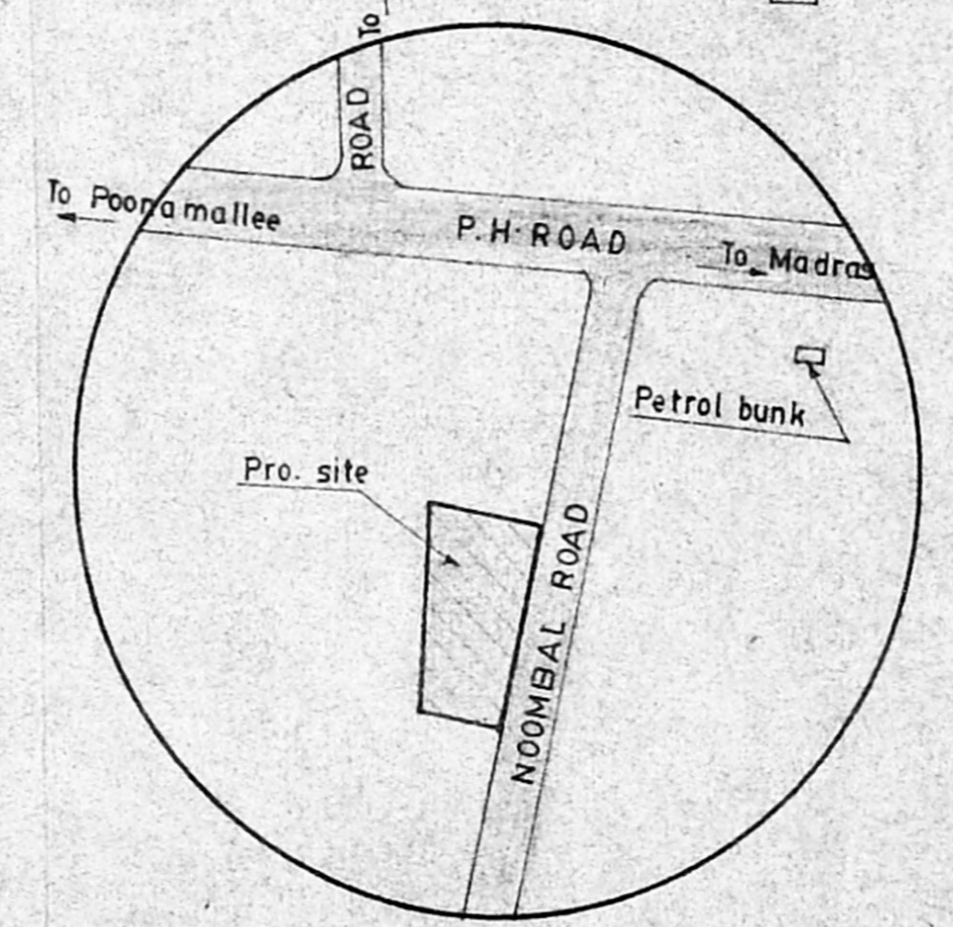

KEY PLAN (NOT TO SCALE)

PLAN SHOWING THE PROPOSED ADDITIONS FOR THE EXISTING SIVAGAMI INDUSTRIES IN S.No. 81/3 OF NOOMBAL VILLAGE SAIDAPET TALUK CHENGALPATTU M.G.R. DISTRICT
SCALE 1=8.0 (1:100)

Note: Existing Building Approved by MMDA C/PP No.1264/89 No. C2/6110/Dated 17-10-1989

REFERENCE:-

R.S.	ROLLING SHUTTER	7.0' x 8.0'	(213 x 244)
D.	DOOR	4.0' x 8.0'	(122 x 244)
W.	WINDOW	6.0' x 5.0'	(183 x 153)
W1	WINDOW	5.0' x 5.0'	(153 x 153)
V.	VENTILATER	2.0' x 1.6'	(061 x 045)

INSTALLATION:-

LATHE	3 Nos	9.0 HP
DRILLING	3 Nos	6.0 HP
TOTAL		15.0 HP

AREA:-
EXISTING PLINTH AREA 1287 sft (119.56sqm)
PROPOSED PLINTH AREA 3004 sft (279.07sqm)
SITE EXTENT 11844 sft (1100.30sqm)
F.S.I. 0.362
PLOT COVERAGE 36.23%

COLOUR INDEX:-

EXISTING WORK	[Symbol]
PROPOSED WORK	[Symbol]
BOUNDARY	[Symbol]
ROAD	[Symbol]

(Thiru. P.S. MARAN)
OWNER

S. SHANMUGAM, L.C.E.
Licensed Surveyor Class I
Corporation Madras No. 407
ENGINEER